

for us you are our real



treasure



a treasure of joy

Chiseled to complement nature, the landscape at Ratna Lifestyle is adorned with plush trees and greenery. Every single architectural detail is carefully thought out and integrated to create a conducive, sustainable environment - where both you and nature can grow and flourish in perfect harmony. Ratna Lifestyle is designed keeping you in mind. Moreover, it is an address you would love to flaunt. Sprinkle happiness in your life. Wake up to the great love that binds you together, here at Ratna Lifestyle. With its unique architecture and show - stopping aesthetics Ratna Lifestyle promises not just an outstanding Lifestyle but also a remarkable investment opportunity.



about us

Lifestyle Properties is a leading Real Estate Group, are committed to create world class homes under the leadership of Mr. Partho Biswal who has an experience of completing 18 projects under different banners over a decade, Wah more than 15 lakhs sq.ft. of construction and 6 ongoing projects in Bhubaneswar.

Lifestyle projects a name that has not compromised on quality and have always put the Best Team to create a Master Piece. Trust is the key here, with a promise to fulfill the dreams of a common man to own a Dream Home.

specification

Structure : Earth quake resistance R.C.C. frame structure with in- filled brick work above foundation.

Flooring : All floors of Marble/Vitrified tiles with 4" Dado inside the flats. Marble/Kota flooring in Corridors/common areas.

Kitchen : Marbles/Vitrified tiles flooring black granite platform with stainless steel sink, glazed wall tiles up to 3' height over platform and one water purifier point and one exhaust fan point.

Toilets : Anti-skid tiles on floor and floor and wall tile up to 7' heights from floor. Ceramic ware and C.P. Fittings of (parry war/marc or equivalent) make.

Doors : All doors of both side teaks veneer finish, with Sal wood Chaukath.

Windows : Powder coated Aluminum shutter windows with glass panel & iron grill.

Electrical : Concealed wiring network with modular switches of good quality.

Painting : Putty and acrylic emulsion point in interiors. Weather coat paint on Exteriors.

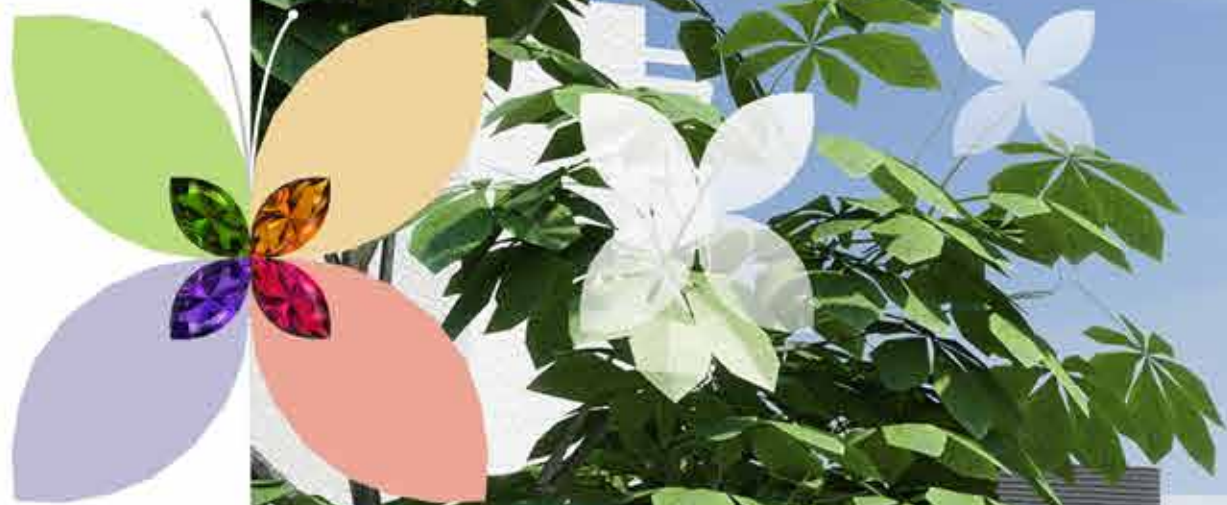



Master Plan



amenities

- Land Scaped Garden
- Children play Area
- Fully equipped Gym
- Multipurpose Hall
- Indoor Games
- Waterbody
- 6 passenger automatic lift.
- 24 hours Water supply through deep borewell.
- Power backup for common areas & facilities including lift.



Floor Plans

Block - A, C, D, F & G (SBA - 1414sqft)

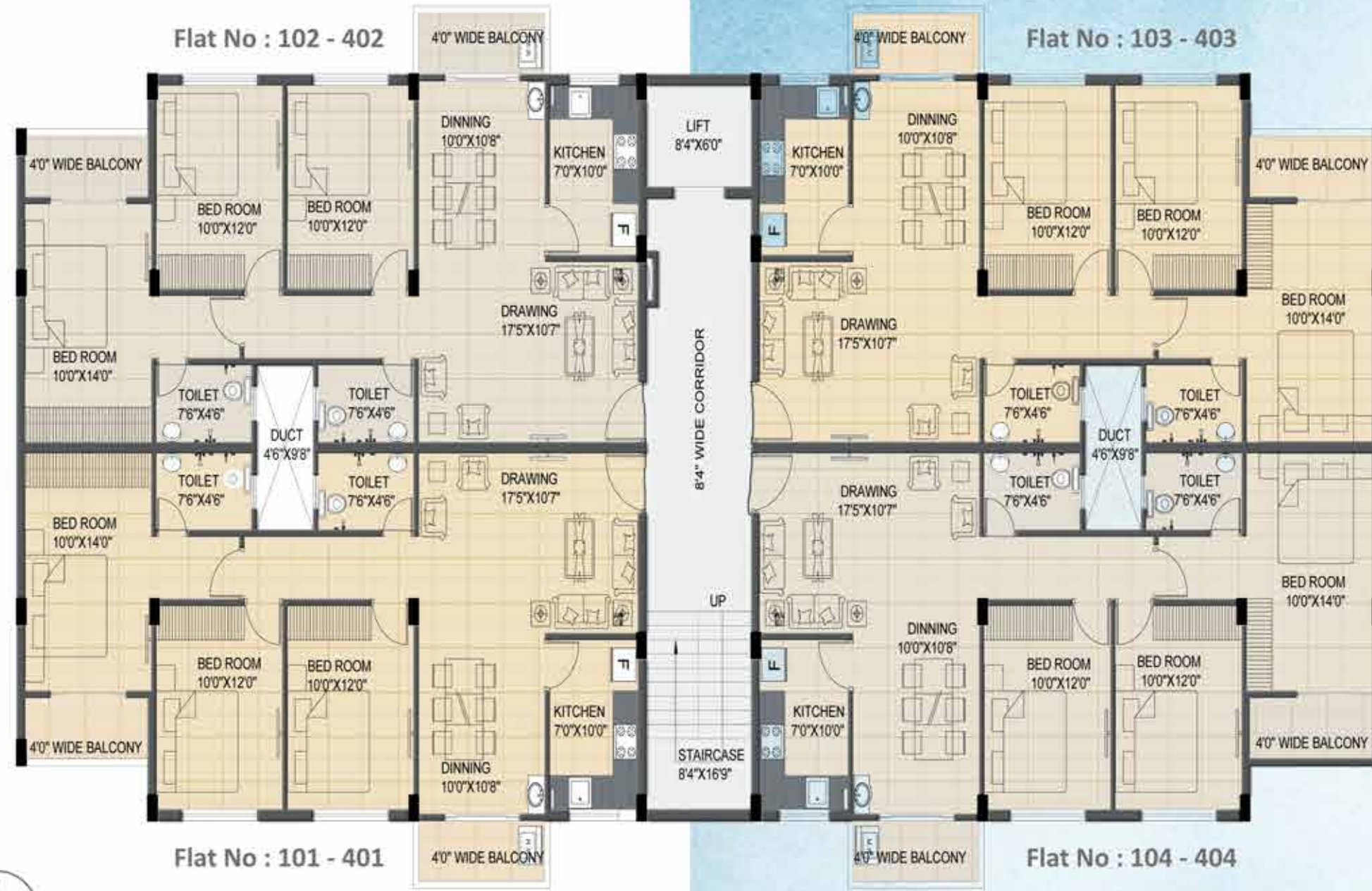

Block - B (SBA - 1104sqft)



Block - E (SBA - 1001sqft)





Promoter
Life Style Properties
 (A Member of CREDAI Odisha)
 1st Floor, Nh5/ 100, IRC Village
 Bhubaneswar - 751015
 Ph.: +91 674 2550025
 e-mail - lifestyle.bbsr@gmail.com

For More Details And Site Visit
Call:Mr.KAMAL PADHI,
94379 75717

Architect
Aakar Architects
 B-16, Indradhanu Market Complex
 Nayapalli, Bhubaneswar - 15

adventuros bbsr@gmail.com

Disclaimer : All the plans, drawings, amenities, facilities etc. are subject to the approval of the respective authority and would be changed, if necessary. The discretion remains with the developers. All renderings and maps are artist's conception and not an actual depiction of the buildings, structure or landscaping and the developer reserves the right to make changes at any time, without notice or obligation, to the information contained in the brochure, including and without limitation to areas, amenities and specifications. The developer does not warrant or assume any legal liability or responsibility for the accuracy, completeness or usefulness of any information disclosed.

